

PLAN SHOWING THE PROPOSED  
 FIRST FLOOR CONSTRUCTION TO  
 THE EXISTING DWELLING HOUSE  
 AT PLOT NO 33 A & B IN S NO 439/15  
 SHOLINGANALLUR VILLAGE  
 TAMBARAM TALUK  
 KANCHEEPURAM DIST.

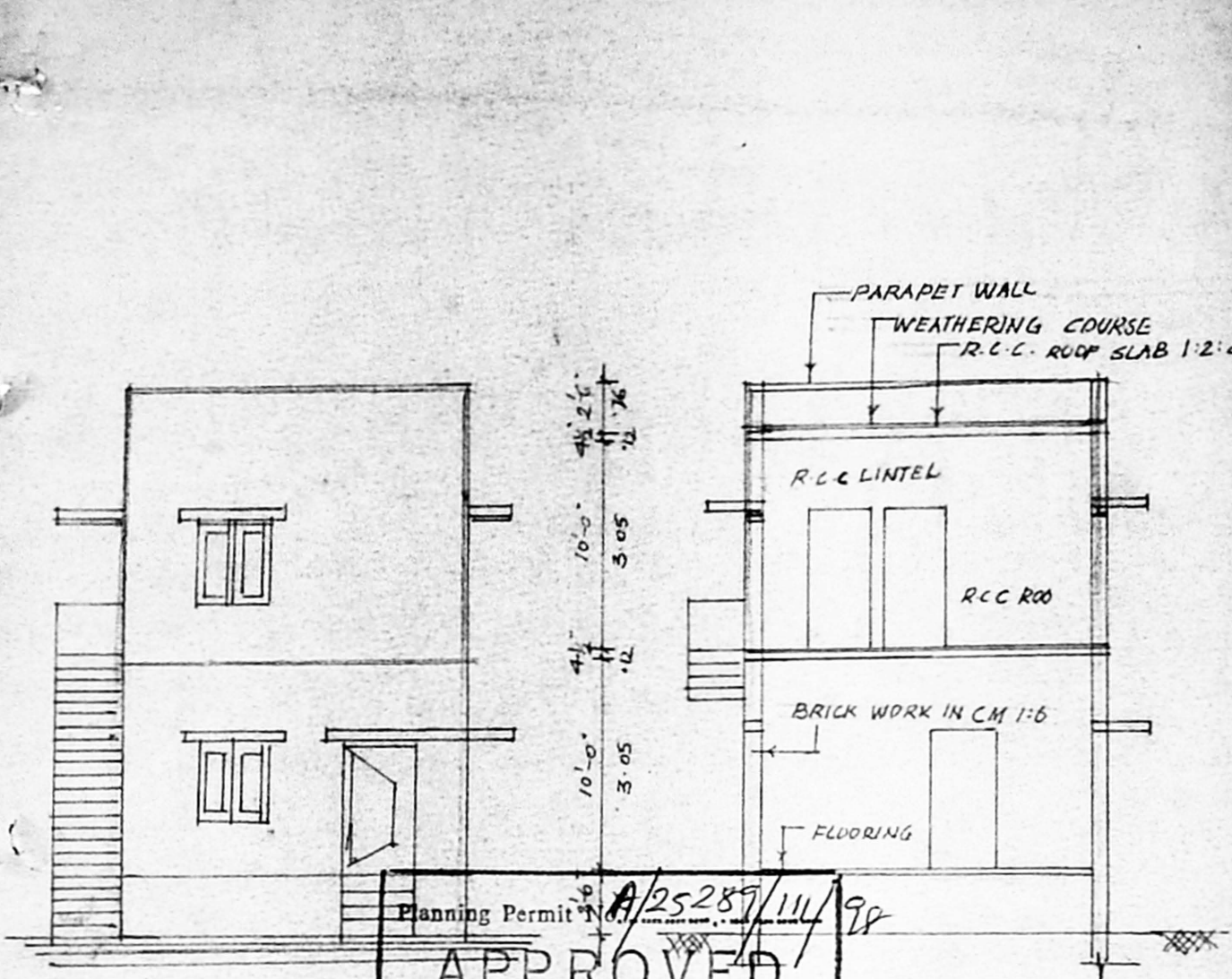

Planning Permit No. A/25289/111/98

**APPROVED**

SUBJECT TO THE CONDITIONS IN THIS OFFICE LETTER.  
 No. A/8721/98 Date: 6-9-98

FOR MEMBER SECRETARY  
 CHENNAI METROPOLITAN  
 DEVELOPMENT AUTHORITY  
 CHENNAI - 600 008.

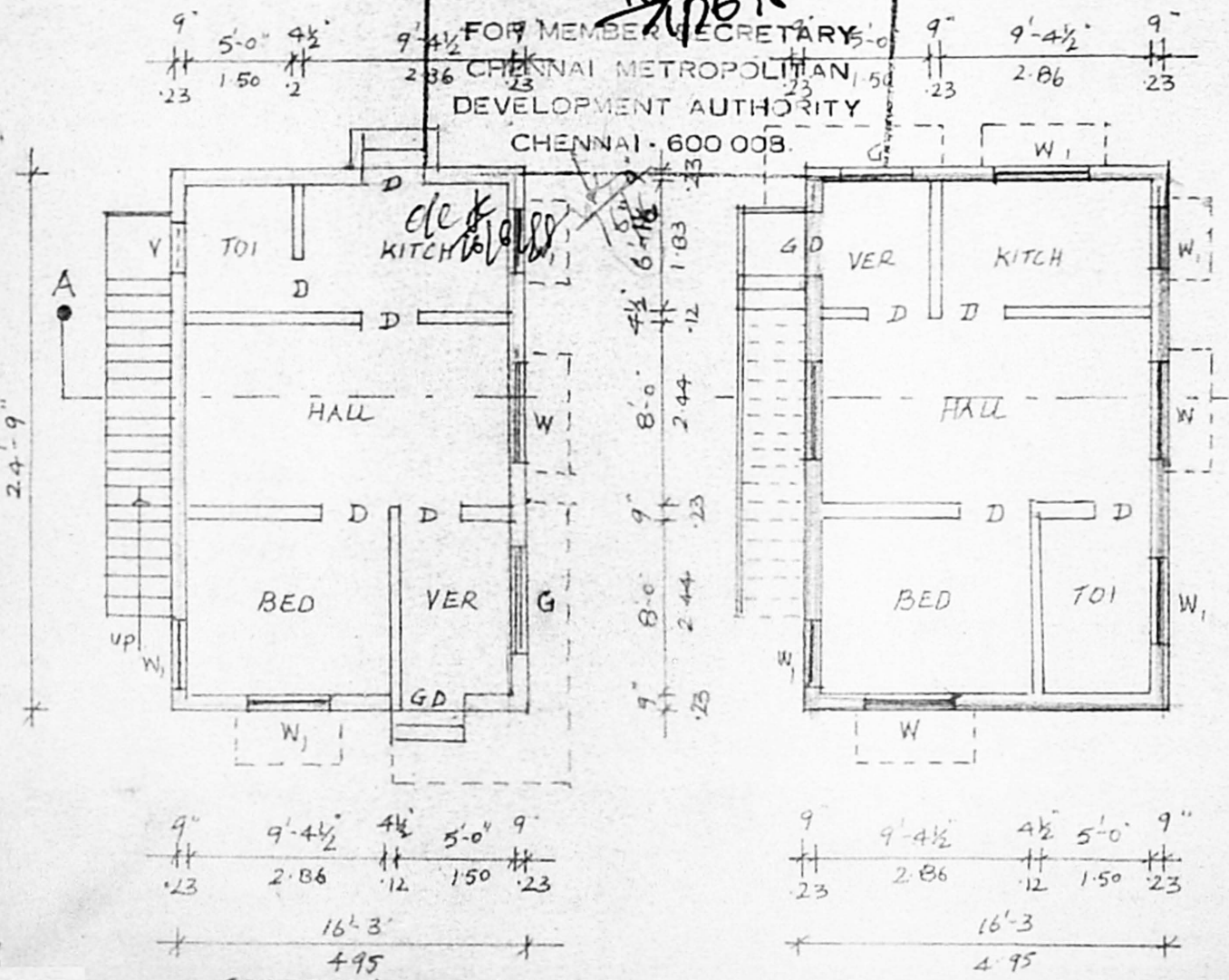
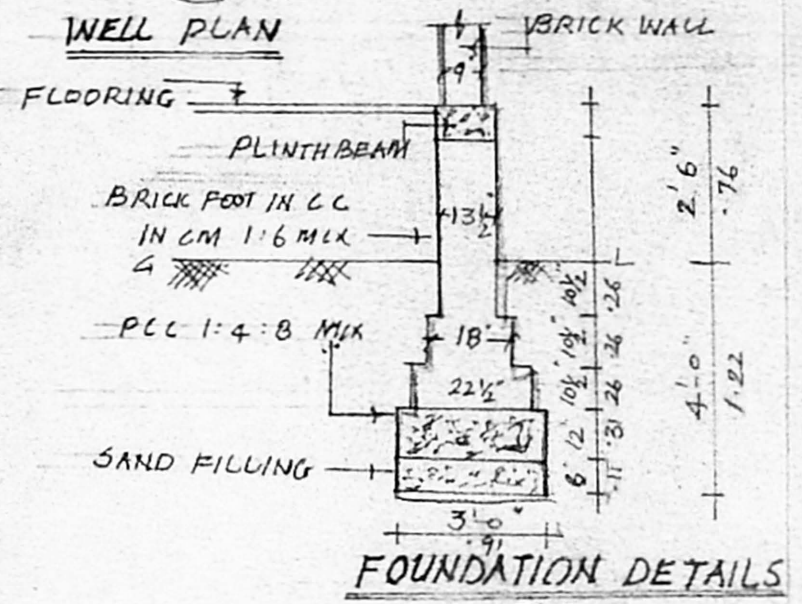
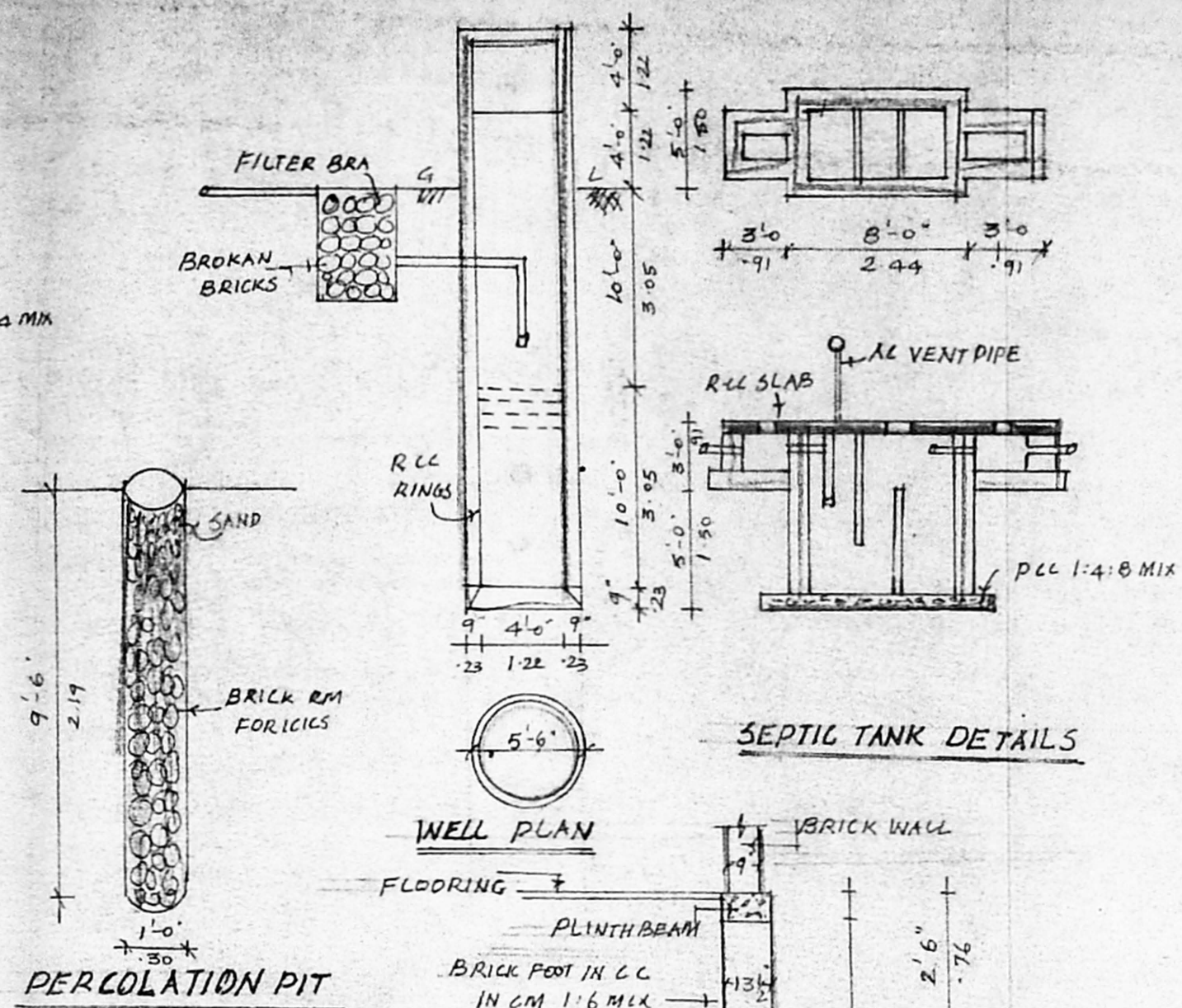

GROUND FLOOR PLAN  
 SCALE 1:100 cm

FIRST FLOOR PLAN

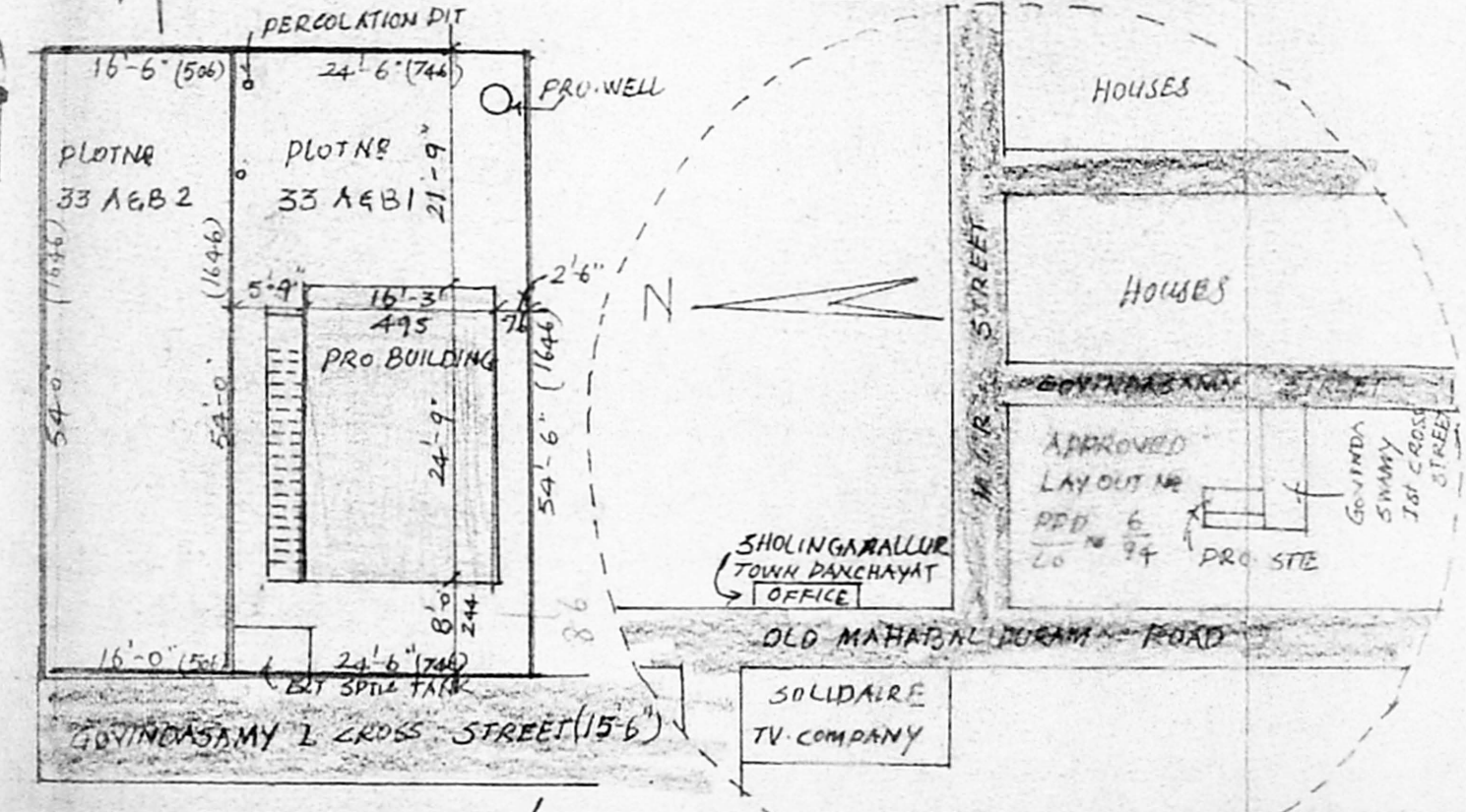

RESIDARY PLOT DETAILS / SITE PLAN  
 SCALE 1:200 cm

**SCHEDULE OF JOINERIES**

|              |               |             |
|--------------|---------------|-------------|
| D DOOR       | 3'-0" x 6'-6" | 0.91 x 1.98 |
| D DOOR       | 2'-6" x 6'-6" | 0.76 x 1.98 |
| W WINDOW     | 4'-6" x 4'-0" | 1.37 x 1.22 |
| W WINDOW     | 3'-0" x 4'-0" | 0.91 x 1.22 |
| V VENTILATOR | 3'-0" x 2'-0" | 0.91 x 0.61 |

**AREA STATEMENT**

|                      |           |              |
|----------------------|-----------|--------------|
| PLOT AREA            | 1323 SQFT | 123 SQM      |
| PROPOSED PLINTH AREA | 400 SQFT  | 32.25 SQM    |
| EXISTING PLINTH AREA | 400 SQFT  | 32.2 SQM     |
| F.S.I                | 0.60      | COVERAGE 30% |

**COLOUR INDEX**

|          |  |                                 |
|----------|--|---------------------------------|
| PROPOSAL |  | SCALE 1 INCH = 8 FEET 1:100     |
| EXT ROAD |  | SITEPLAN 1 INCH = 16 FEET 1:200 |

**STAIR CASE DETAILS**

|       |            |
|-------|------------|
| TREAD | 0'-9" (23) |
| WIDTH | 3'-0" (91) |
| RISE  | 0'-7" (17) |

NOTE THIRU K. SHANTANARAMAN PLOT AREA 3.0 CENT  
 THIRU M. ARUMUGAM NAIDU PLOT AREA 2.0 CENT  
 TOTAL AREA 5.0 CENT

OWNER  
 P. JYAPPAN D.C.E  
 CONSULTING CIVIL ENGINEER  
 LICENSED SURVEYOR  
 XLANDUR TAMBARAM MUNICIPALITY  
 NO 15-C MADIPAKKAM MAIN ROAD  
 (HOTEL ANHA POORNA UPSTAIR)  
 LICENSED SURVEYOR, MADIPAKKAM MADRAS 60004